

Early cost-consequence analysis of comprehensive genomic profiling in advanced tumor-agnostic cancer patients

L. van Schaik¹, B. Maes^{2,3}, P. Volders^{2,3}, G. Froyen^{2,3}, P. Aftimos⁴, H. Blommestein⁵, W. Van Harten^{1,6}, V. Retèl^{1,5}

Participating laboratories in the clinical BALLETT study

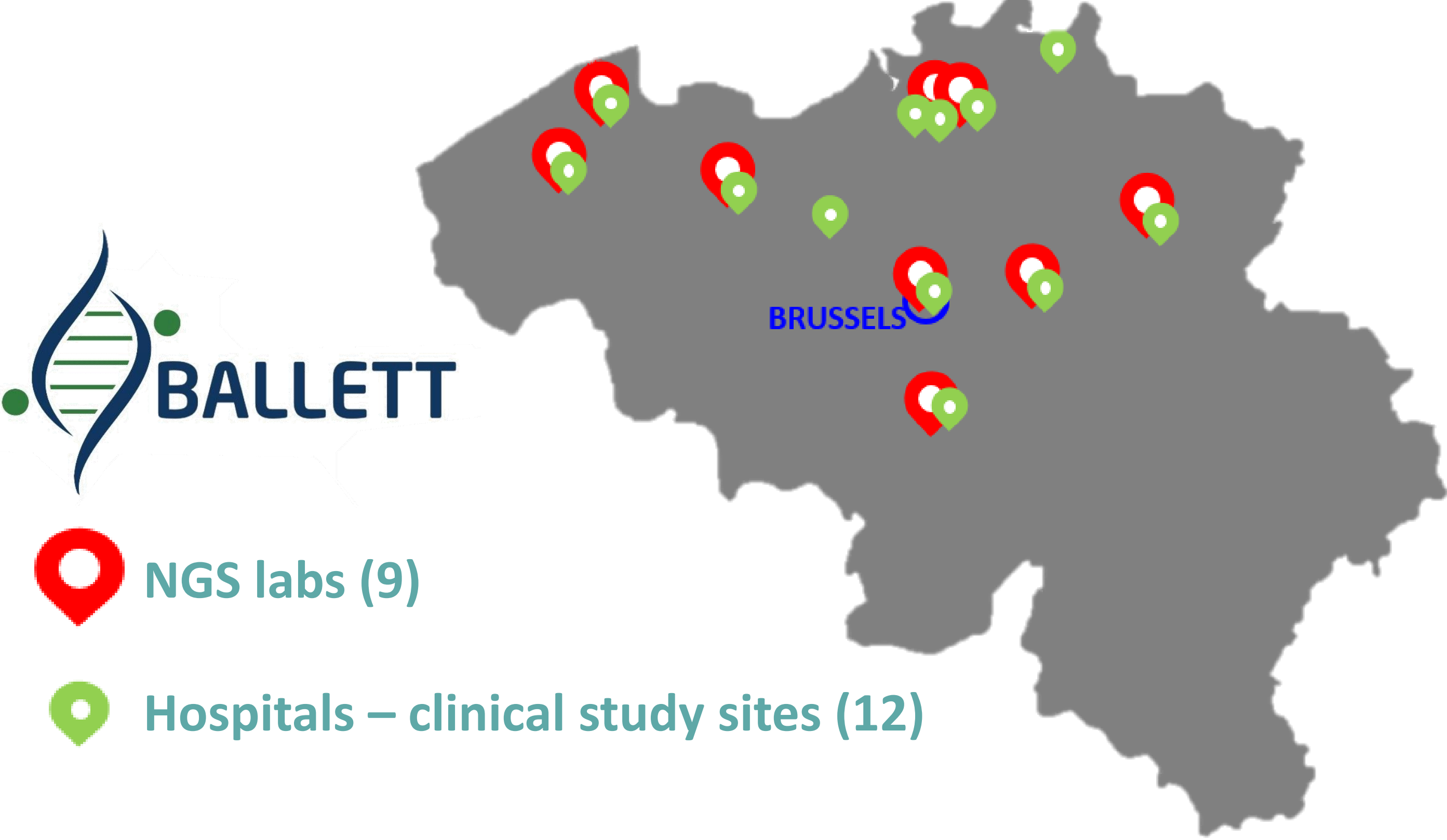

Background

Comprehensive genomic profiling (CGP) can identify targets beyond on-label targets. The single arm Belgian Approach of Local Laboratory Extensive Tumor Testing (BALLETT) study prospectively provided CGP, followed by a weekly molecular tumor board (MTB) to 814 advanced solid cancer patients. The number of variants, MTB recommendations and MTB-matched treatments were recorded. However, the economic impact of CGP is unclear.

Aim

“To provide more insights into the added benefits and associated costs of CGP, conducting a cost-consequence analysis alongside a Belgian single arm, nation-wide clinical study in a metastasized tumor-agnostic population”

Methods

- P:** Tumor agnostic patients, of which the majority exhausted standard of care
- I:** CGP (TruSight Oncology 500) on DNA&RNA, followed by MTB
- C:** No CGP (exhausted SOC)
- O:** Diagnostic cost, actionable targets, MTB recommendations, CGP-matched treatments and incremental cost/outcome ratios

- ### Model characteristics
- Decision tree informed by data from BALLETT study
 - Micro-costing informing CGP costs
 - Diagnostic time horizon, excluding treatment effects
 - Two-way sensitivity analysis at a €5,000 willingness to pay to match a treatment

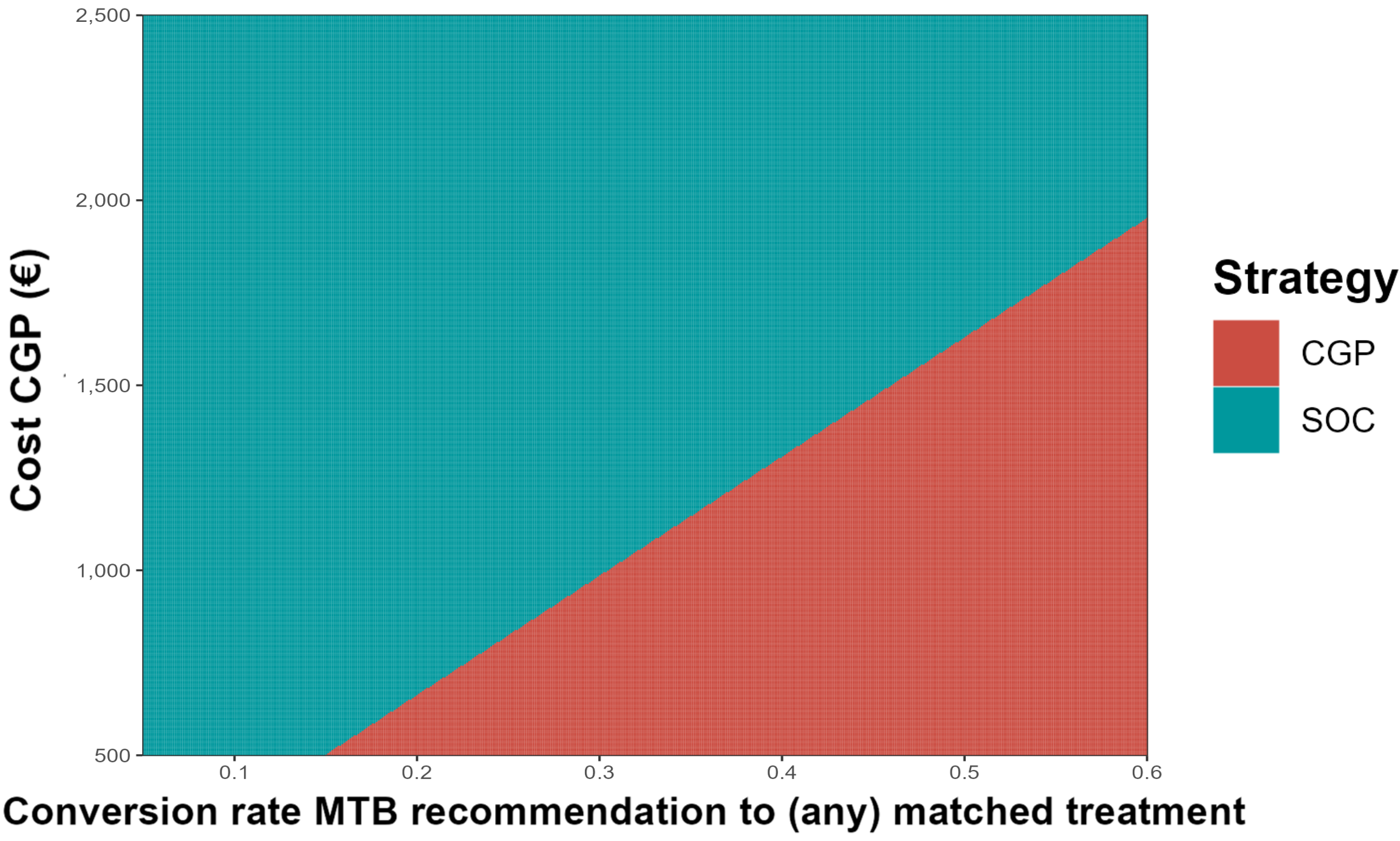
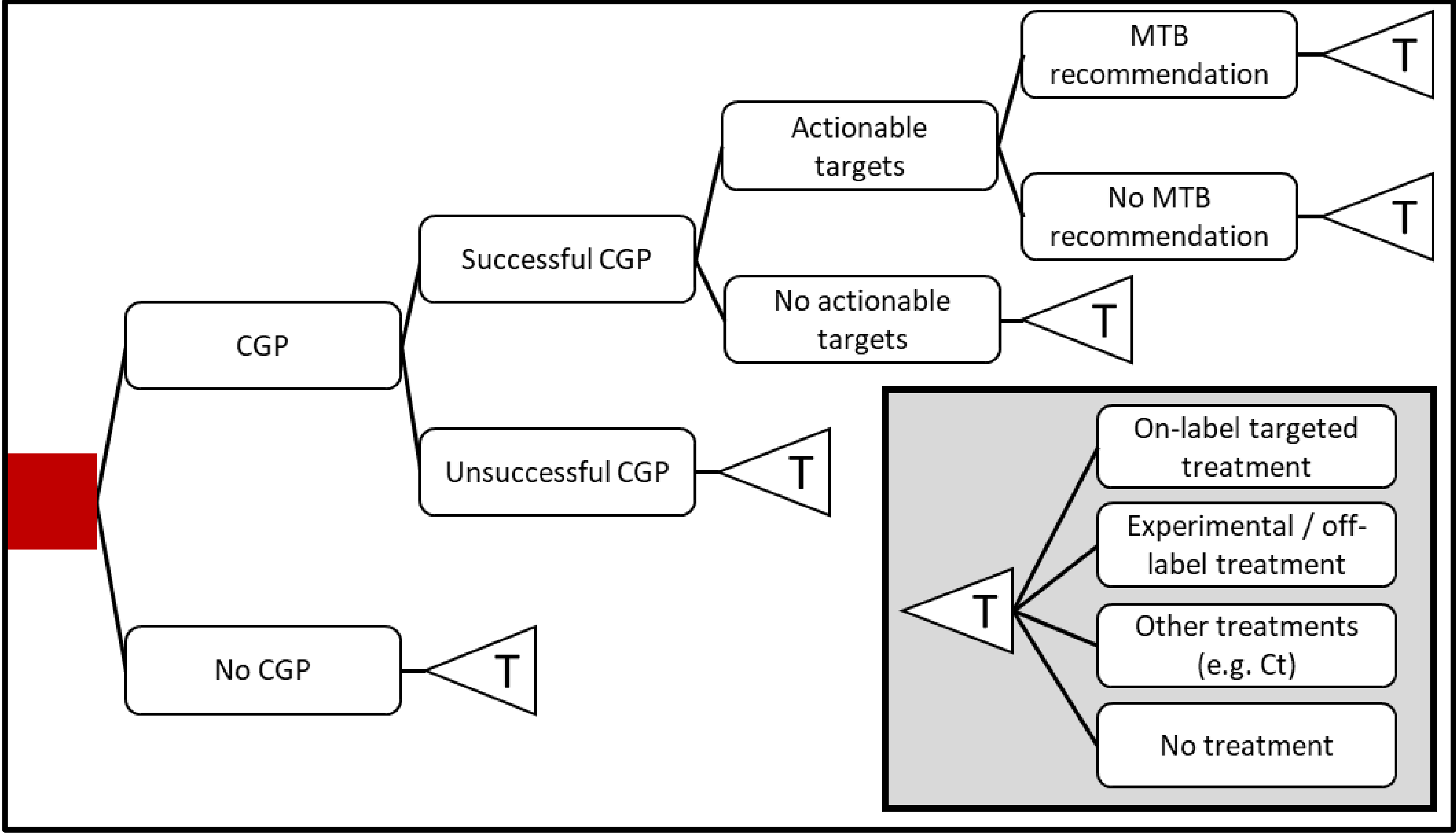

Two-way sensitivity analysis varying cost of CGP and uptake of MTB recommendations at a €5.000 willingness to pay to match a treatment.

Results

	Mean diagnostic cost	Probability of patients in the cohort to have an:		
		Actionable target	MTB recommendation	CGP-matched treatment
CGP	€2.030	0.76 (€2.680)*	0.64 (€3.150)*	0.11 (€18.139)*
No CGP	€0	0	0	0

Results of base case analysis. * Incremental cost / incremental outcome ratios are presented between brackets.

Conclusions

- CGP leads to increased costs and additional treatment options, mostly investigational ones, for advanced cancer patients.
- Sensitivity analyses showed that the findings are highly sensitive to the uptake of MTB recommendations for matched treatments.
- While research is ongoing to determine the incremental survival benefit of matching investigational treatments, decision-makers should consider the willingness to pay for such treatments.

Take home message

CGP would have a beneficial cost-consequence balance at a willingness to pay of €5.000 for a CGP-matched treatment when costs decrease to €1.500 and the uptake of MTB recommendations increases to 0.4.

Contact:
l.v.schaik@nki.nl

Affiliations:

1. Division of Psychosocial Research and Epidemiology, Netherlands Cancer Institute, Amsterdam, the Netherlands.
2. Laboratory for Molecular Diagnostics, Jessa Hospital, Hasselt, Belgium.
3. Faculty of Medicine and Life Sciences, LCR, University of Hasselt, Hasselt, Belgium.
4. Clinical Trials Conduct Unit, Institut Jules Bordet – Université Libre de Bruxelles, Hôpital Universitaire de Bruxelles, Brussels, Belgium.
5. Erasmus School of Health Policy and Management, Erasmus University Rotterdam, Rotterdam, the Netherlands.
6. Department of Health Technology and Services Research, University of Twente, Enschede, the Netherlands.

